

SCHEDULE OF DOORS AND WINDOWS					
D	1200 x 2100	W1	1800 x 1800		
D1	1000 x 2100	W2	1500 x 1800		
D2	900 x 2100	W3	1200 x 1800		
D3	850 x 2100	W4	1000 x 1200		
D4	700 x 2100	W5	900 x 1050		
		W6	600 x 900		

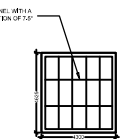

SOLAR PANEL AT ABOVE LIFT
M.C. ROOM ROOF
(SCALE = 1:100)

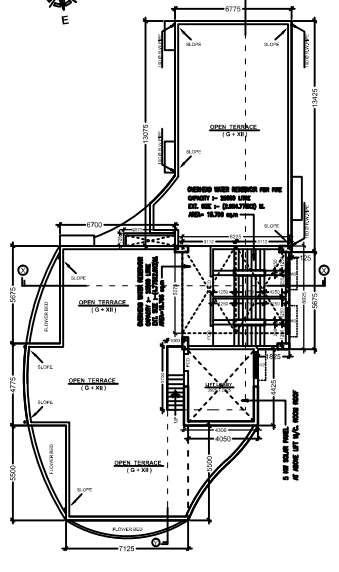

ROOF PLAN
(SCALE = 1:100)

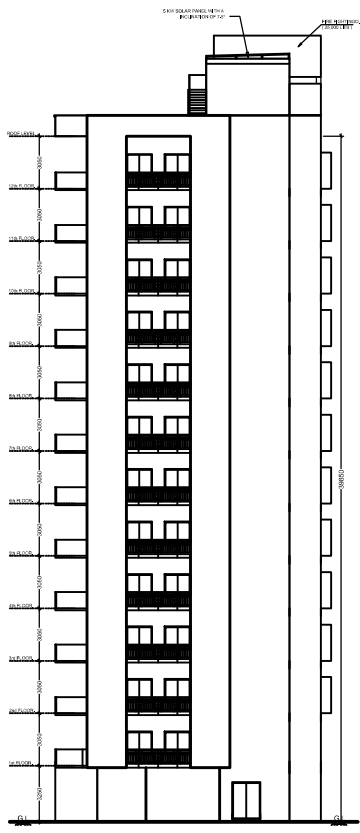

FRONT ELEVATION
(SCALE = 1:100)

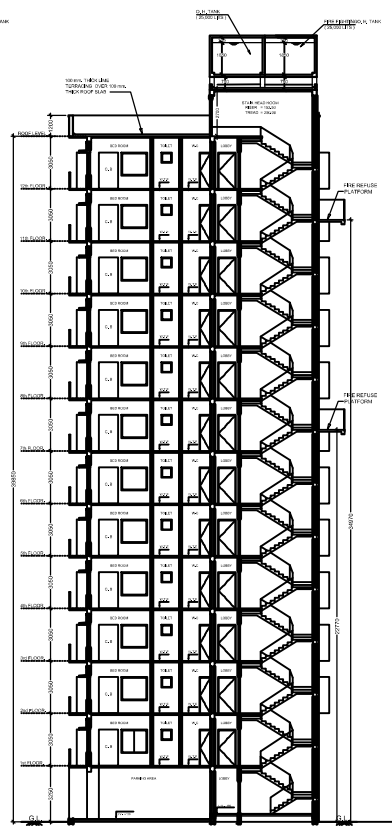

SECTION X-X
(SCALE = 1:100)

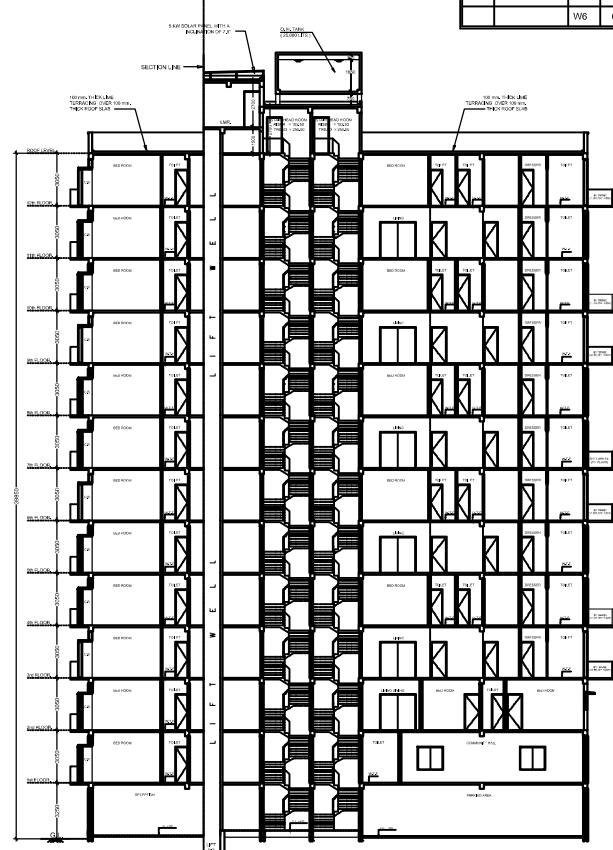

SECTION Z-Z
(SCALE = 1:100)

ABHIJIT PANDEY
Digitally signed by ABHIJIT PANDEY
Date: 2023.12.12 12:24:40+05'30'

SPECIFICATION	
1.	ALL DIMENSIONS ARE IN MM.
2.	THE HEIGHT OF THE BUILDING IS 33,000 mm.
3.	THE BUILDING IS RCC FRAME STRUCTURE.
4.	ALL EXTERNAL WALLS ARE 200 mm THICK.
5.	ALL INTERNAL WALLS ARE 125 mm THICK.
6.	GRADE OF CONCRETE IS M20.
7.	GRADE OF STEEL IS Fe 415.
8.	100 THICK LIME TERRAZING OVER 150 THICK RCC ROOF SLAB.
9.	10 MM THICK PLASTER TO ALL EXTERNAL WALL WITH 1:3 SANDING SAND MORTAR.
10.	HEIGHT OF PARAPET WALL IS 1200 mm.

I HEREBY UNDERTAKE WITH FULL RESPONSIBILITY THAT I SHALL FOLLOW THE INSTRUCTIONS OF JICA & ALL DURING CONSTRUCTION OF THE BUILDING AS PER THE PLAN & FOUNDATION DRAWINGS. I AM RESPONSIBLE FOR THE STRUCTURAL SAFETY OF THE BUILDING & ADJOINING STRUCTURES. IF ANY SUBMITTED DOCUMENTS ARE FOUND TO BE FALSE, THE K.M.C. AUTHORITY WILL REVOKE THE SANCTION PLAN. THE CONSTRUCTION OF WATER RESISTANCE AND OTHER WORKS WILL BE UNDERTAKEN UNDER THE GUIDANCE OF E.A.E / L.A.S. BEFORE STARTING OF BUILDING FOUNDATION WORK.

SUJOY MUKHERJEE,
M. Arch. (Urban Design)
REGISTERED ARCHITECT
REG. NO. - CA9823/18

SIGNATURE OF ARCHITECT

THE STRUCTURE DESIGN AND DRAWING OF THE FOUNDATION AND SUPER STRUCTURE OF THE BUILDING HAVE BEEN MADE BY ME CONSIDERING ALL THE POSSIBLE LOADS INCLUDING SEWER LOAD AS PER REG. OF INDIAN AND CERTIFIED THAT IT IS SAFE AND STABLE IN ALL RESPECT.

ALOK ROY,
M. Engg. (Urban Design)
REGISTERED CIVIL ENGINEER
REG. NO. - CA9823/18

SIGNATURE OF S.E.

THE CONSTRUCTION OF SOIL UNDERDRAINAGE WATER TRAP & RESERVOIR HAS BEFORE WORK WILL BE COMPLETED BEFORE STARTING OF BUILDING FOUNDATION WORK. THE EXISTING STRUCTURE SHOULD BE DEMOLISHED BEFORE COMMENCEMENT OF THE CONSTRUCTION, WHICH IS OCCUPIED BY THE OWNER AND THERE ARE NO TENANTS.

ANIL KUMAR DAS,
M. Engg. (Structural)
REGISTERED CIVIL ENGINEER
REG. NO. - CA9823/18

SIGNATURE OF S.E.

PROPOSED THIRTEEN (G + XI) STORED (Height of the Building is 33,850 mm.)
RESIDENTIAL BUILDING FOLLOWING SECTION 323A OF K.M.C. BUILDING ACT 1968 & K.M.C. Building Rules, 2009, AT PRE. NO. - 7, PRAMATHES BARUA SARANI, P. S. - BALLYUNGE, KOLKATA - 700 019, WARD NO. - 65, BROUOH - VII UNDER THE KOLKATA MUNICIPAL CORPORATION.

*** DETAILS OF ARCHITECTURAL DRAWING ***

SCALE	W-09 B-(VII)	
1:100	2	
<p>DATE: 2023.12.12 12:24:40+05'30'</p>		